

2nd TO 18th FLOOR PLAN OF BLOCK A3

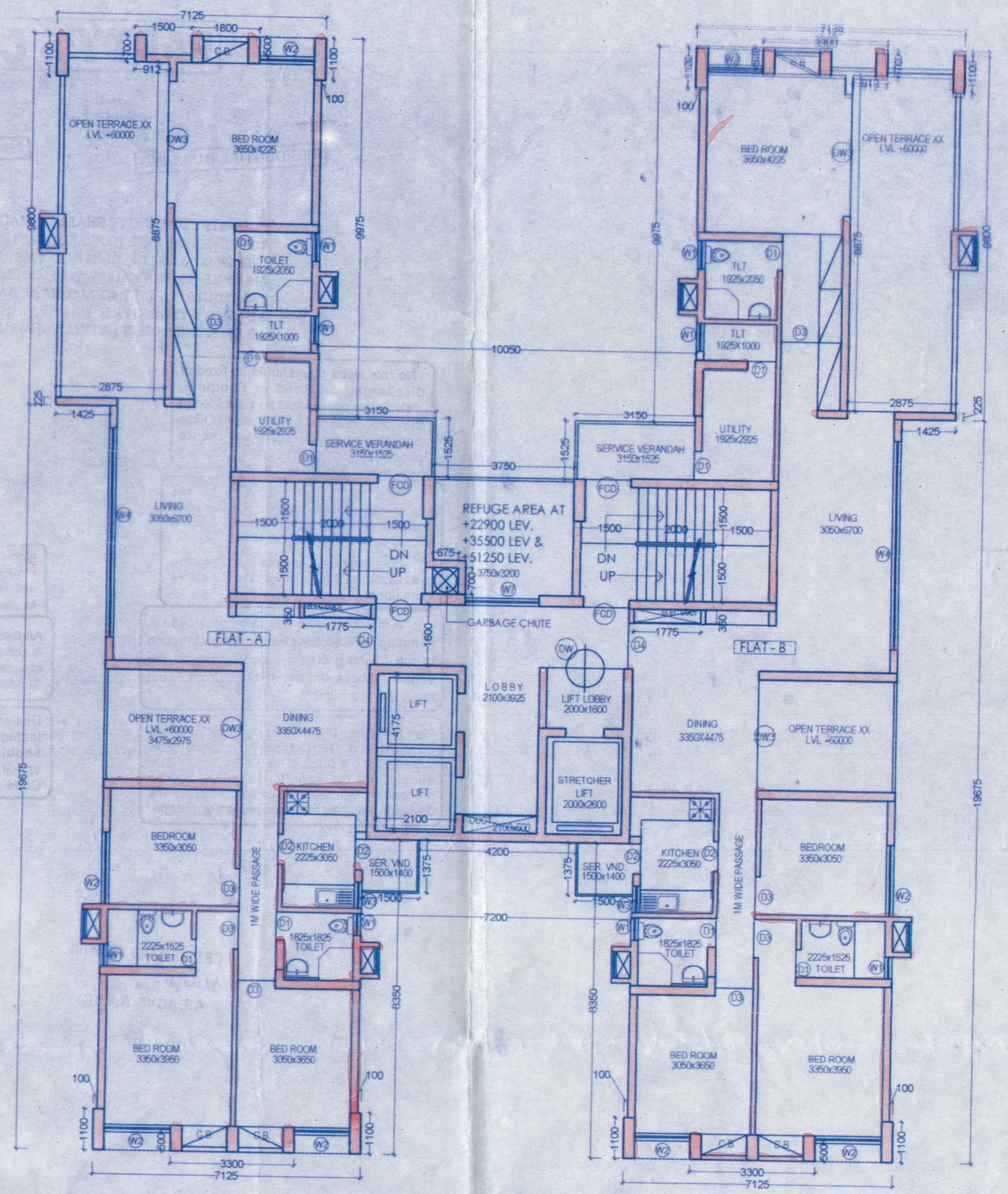

19th FLOOR PLAN OF BLOCK A3

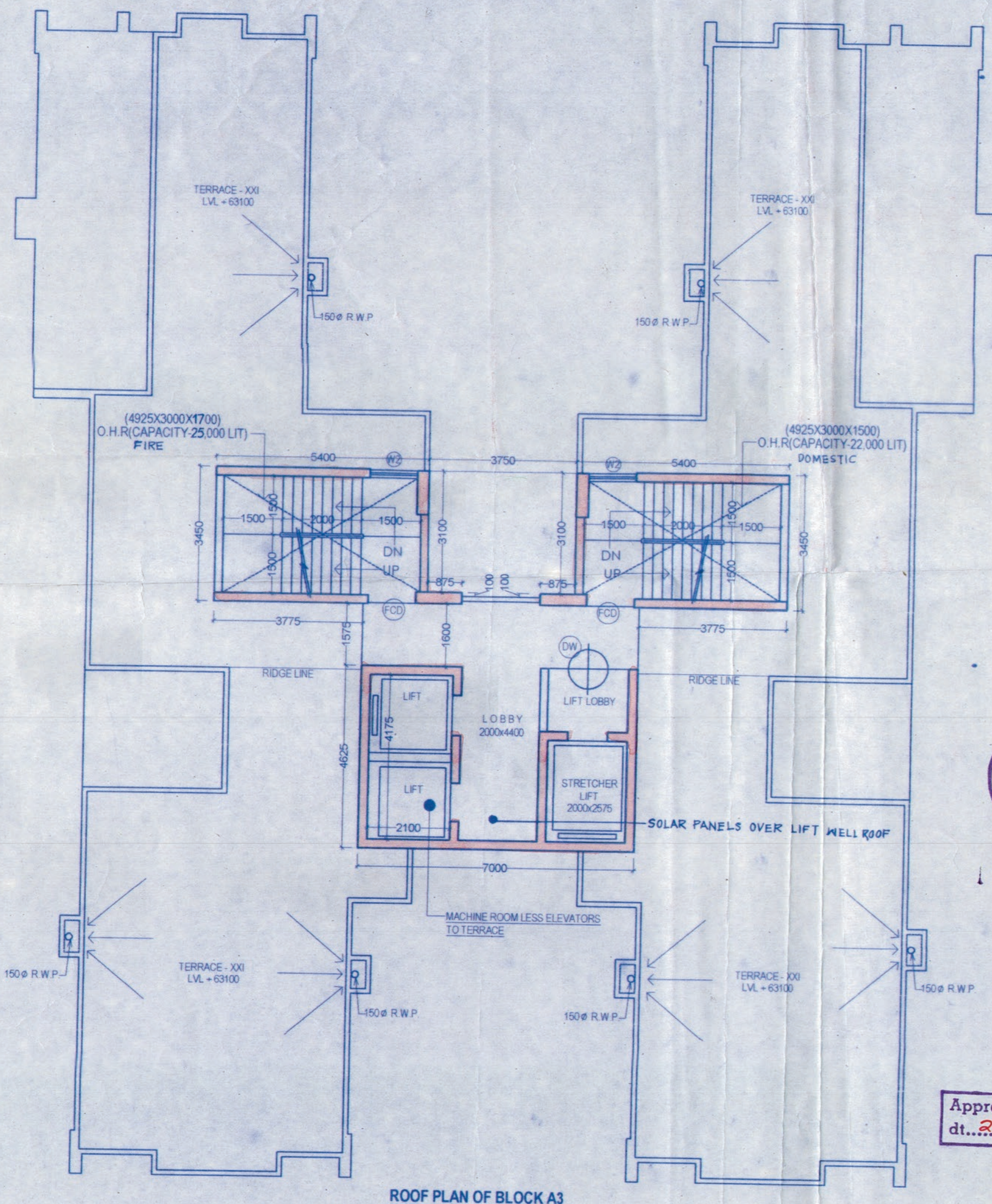

ROOF PLAN OF BLOCK A3

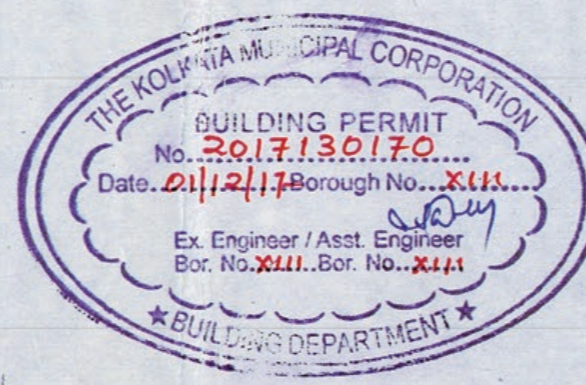

Sanctioned subject to demolition of existing structure to provide open space as per plan before construction is started

Executive Engineer (C) BR. XIII Asst. Engineer (C) BR. XIII

THE SANCTION IS VALID UP TO 20/11/2022

Approved by M.B.C. dt. 20/12/2013

APPROVED ASSISTANT ENGINEER (C) BOROUGH No. XIII

DOOR SCHEDULE		
MKD.	WIDTH	HEIGHT
D1	750	2100
D2	800	2100
D3	1000	2100
D4	1200	2100
FCD	1025	2100

WINDOW SCHEDULE			
MKD.	WIDTH	SILL HEIGHT	LINTEL HEIGHT
W1	750	1350	2100
W2	2100	900	2100
W3	3250	900	2100
W4	3750	900	2100
W5	525	900	2100
W6	1000	900	2100
W7	1500	300	2100
W9	FULL HEIGHT GLAZED		

NOTE: ALL EXTERNAL WALLS OF CUPBOARDS ARE 125MM THK R.C.C.

PROJECT			
PROPOSED B+(G+18)&(G+19) STORIED RESIDENTIAL BUILDING AT 88 A, B.L.SAHA ROAD, BOROUGH NO. - XIII, WARD NO. - 116, KOLKATA - 700053.			
TITLE			
2ND - 18TH FLOORS, 19TH FLOOR PLAN & ROOF PLAN OF BLOCK A3 (G+19)			
DRG. NO.	IN/1171/CORP/AR/BL-A3/01		
SCALE	1:100		
DATE		CHKD BY	S.M.
JOB NO.	IN/1171	APVD BY	S.M.
DESIGNED BY	INNATE		
ISSUE STATUS	CORPORATION		
ALL EXTERNAL WALLS ARE 200 THK. BRICK AND ALL INTERNAL WALLS ARE 125 THK. BRICK WALL. ALL DIMENSIONS ARE IN MM.			

DECLARATION OF STRUCTURAL ENGINEER
 THE STRUCTURAL DESIGNS AND DRAWINGS OF BOTH FOUNDATION AND SUPERSTRUCTURE OF THE BUILDING HAS BEEN MADE BY ME, CONSIDERING THE SOIL TEST REPORT (AS PER THESE RULES AND THE REGULATIONS MADE UNDER THE ACT) MADE BY MR. J. PAUL FROM SKM GEOSURVEY AND ALSO CONSIDERING ALL POSSIBLE LOADS INCLUDING THE SEISMIC LOAD AS PER NATIONAL BUILDING CODE OF INDIA AND CERTIFY THAT IT IS SAFE AND STABLE IN ALL RESPECTS.

Upal Santra
 UPTAL SANTRA
 B.C.E., M.C.E. (STRUCT.)
 F.I.E. FL1212601
 KMC Empanelled Structural Engineer
 Class: I, E.S.E. No. 1/58

SIGNATURE OF STRUCTURAL ENGINEER
M. K. ROY
 M. K. ROY
 B. C. E. (Jadavpur), M. Sc. TECH. (Manchester, U.K.)
 A. M. C. S. T., C. ENG. M. I. STRUCT. E. (London)
 Membership No. 210103000
 KMC Empanelled Structural Reviewer
 E. S. R. - (I) 6/12

SIGNATURE OF STRUCTURAL REVIEWER
DECLARATION OF OWNER & ARCHITECT
 I CERTIFY THAT THE BUILDING PLAN HAS BEEN DRAWN UP AS PER PROVISION OF C.M.C. BUILDING RULE 2009 AS AMENDED FROM TIME TO TIME THE SITE CONDITION INCLUDING THE WIDTH OF THE ABUTTING C.M.C. ROAD OF 10.65 M. ON NORTH HAS BEEN CONFIRMED WITH THE PLAN. IT IS A BUILDABLE SITE, NOT A TANK OR FILLED UP TANK SITE MEASUREMENT IS AS PER REGISTERED BOUNDARY DECLARATION.

Sanjay Mondal
 SIGNATURE OF ARCHITECT
 SANJAY MONDAL
 C.O.A. REG. NO. CA/98/23621

For ORBIT TOWERS PVT. LTD. SOUTH CITY PROJECTS (KOLKATA) LTD.
Kalpana Kumar Shaha *Yan Halau*
 Director / Authorised Signatory SOUTH CITY PROJECTS (KOLKATA) LTD.
 SIGNATURE OF OWNER

ARCHITECT

 INNATE
 26/2 Ballygunge Circular Road, Udayan Park
 Flat No.-7, 3rd Floor, Kolkata-700019
 FAX: (033) 2289-4026 TEL: (033) 4000-6422-26
 www.innateindia.com
 THIS DRAWING IS A PRIVATE AND CONFIDENTIAL DOCUMENT AND IT MUST NOT TO BE COPIED OR LENT WITHOUT THE CONSENT OF M/S INNATE